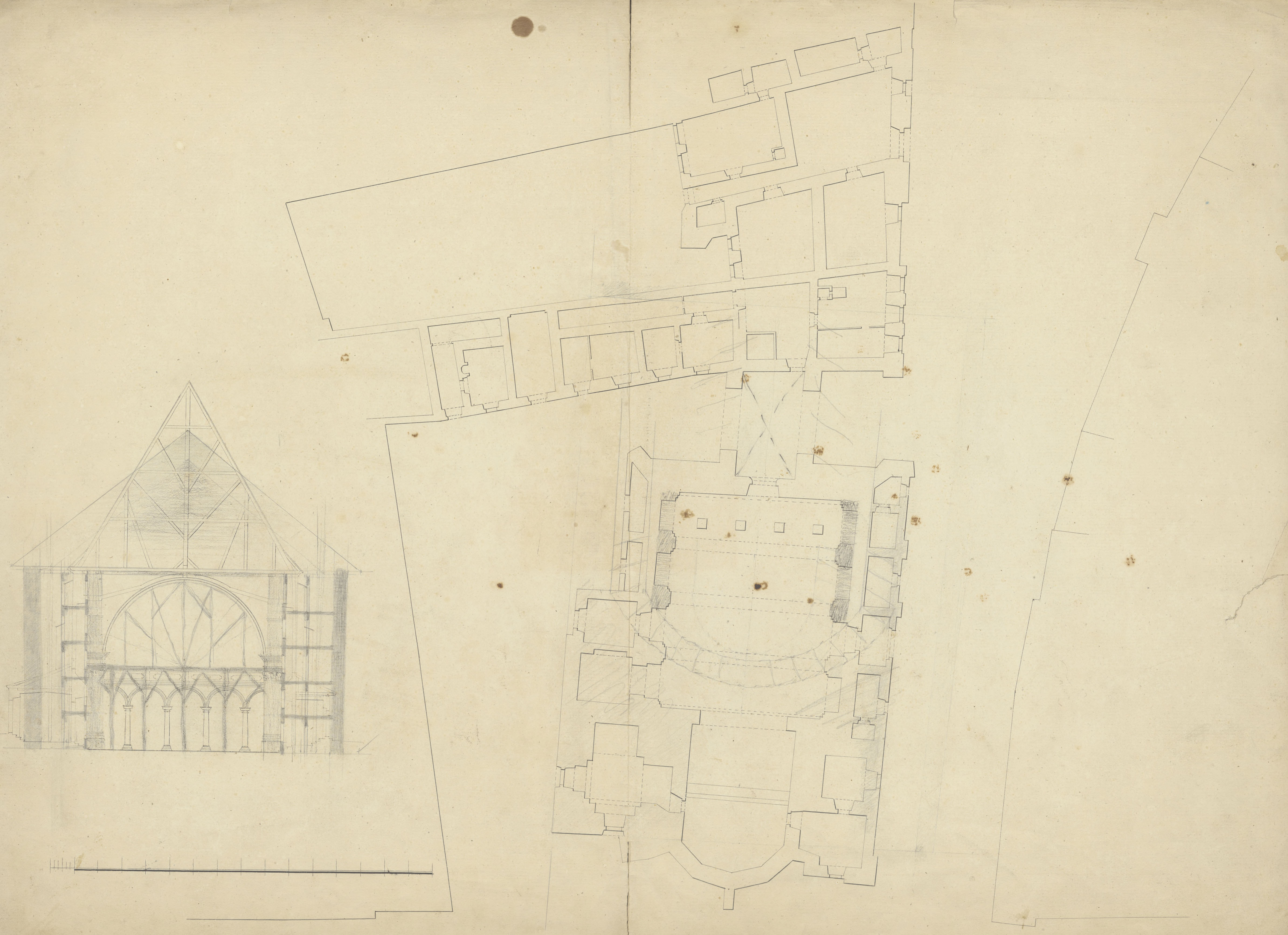

Bibl. Jag.

1035